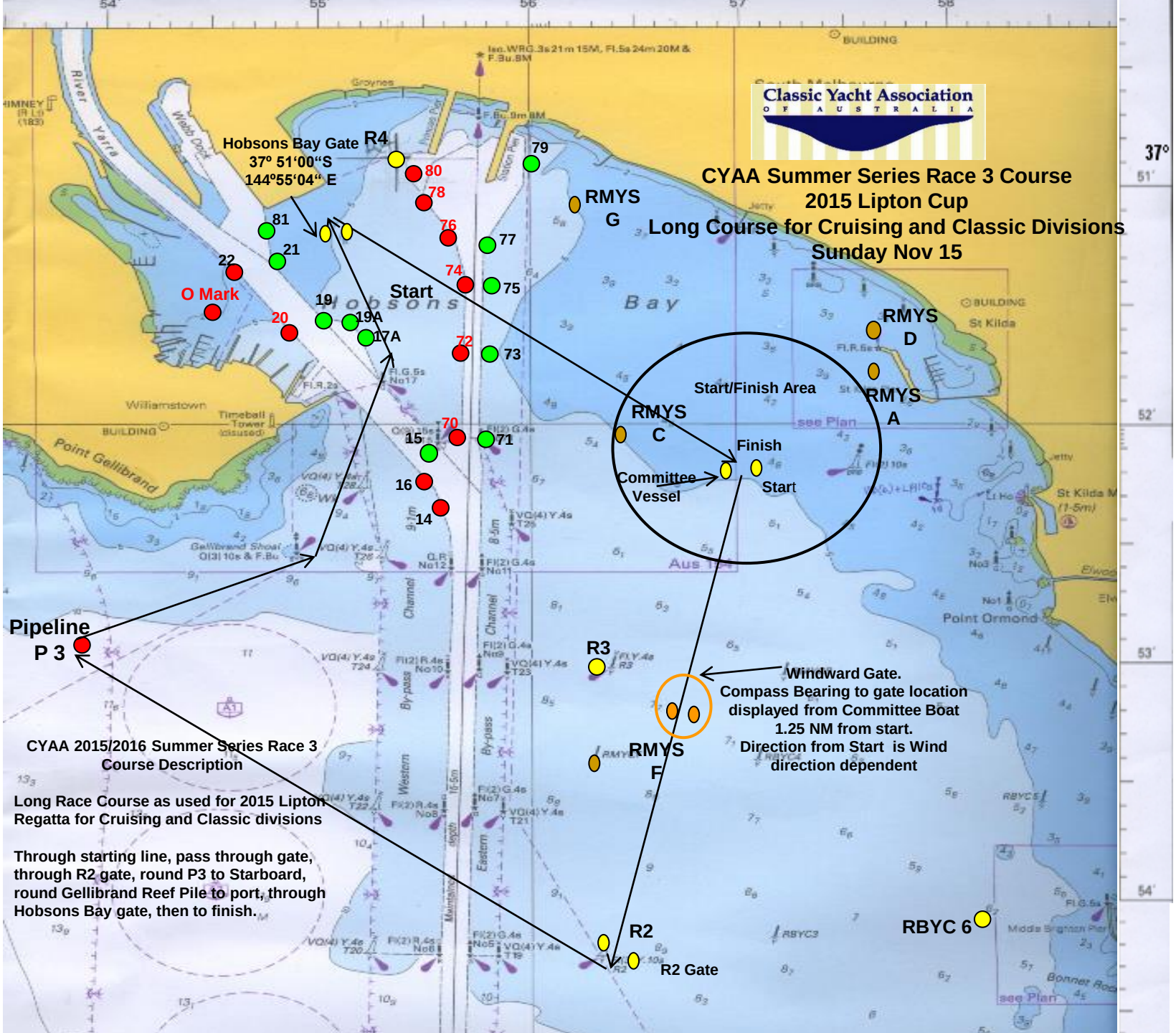
Classic Yacht Association
OF AUSTRALIA
CYAA Summer Series Race 3 Course
2015 Lipton Cup
Long Course for Cruising and Classic Divisions
Sunday Nov 15
Hobsons Bay Gate
37º 51'00"S
144º55'04" E
R4
80
78
76
74
72
70
79
77
75
73
71
81
21
22
O Mark
20
19
19A
17A
15
16
14
Start
RMYS G
RMYS D
RMYS A
RMYS C
Start/Finish Area
Finish
Start
Committee Vessel
Pipeline
P 3
R3
RMYS F
R2
R2 Gate
RBYC 6
Windward Gate.
Compass Bearing to gate location displayed from Committee Boat
1.25 NM from start.
Direction from Start is Wind direction dependent
CYAA 2015/2016 Summer Series Race 3 Course Description
Long Race Course as used for 2015 Lipton Regatta for Cruising and Classic divisions
Through starting line, pass through gate, through R2 gate, round P3 to Starboard, round Gellibrand Reef Pile to port, through Hobsons Bay gate, then to finish.
Hobsons Bay
Point Gellibrand
Williamstown
Point Ormond
St Kilda
Aus 104
37°