



RMYS Courses for Classic Yachts

Classic Yacht Association
O F A U S T R A L I A

COURSE DESCRIPTIONS

RMYS Tower start

On Water Start

Click [HERE](#) for course maps

All Divisions

All Divisions

COURSE ONE NORTHERLY 6.8 NM	START to RMYS G (P) to RMYS F (P) to RBYC 4 (P) to RMYS E (P) to FINISH
COURSE TWO SOUTHERLY 6.8 NM	START to RBYC 4 (S) to RMYS F (S) to RMYS G (S) to FINISH
COURSE THREE NORTHERLY 8.6 NM	START to RMYS G (P) to RMYS C (P) to RMYS E (P) to RMYS A (P) to RMYS G (P) leave RMYS A (P) to RMYS E (P) to FINISH
COURSE FOUR SOUTHERLY 7.7 NM	START to R3 (P) to RBYC 4(P) to RMYS E (P) leave RMYS A (S) to RMYS G (S) to FINISH
COURSE FIVE WESTERLY 5.8 NM	START to RMYS D (P) to RMYS C (P) to RMYS F (P) to RMYS E (P) to FINISH
COURSE SIX EASTERLY 6.8 NM	START to RMYS E (S) to RBYC 4 (S) to RMYS F (S) to RMYS G (S) to FINISH
COURSE SEVEN NORTHERLY 6.0 NM	START to RMYS G (P) to R3(P) to RMYS B (P) to FINISH
COURSE EIGHT SOUTHERLY 6.0 NM	START to RMYS B (S) to R3 (S) to RMYS G (S) to FINISH
COURSE NINE NORTHERLY PURSUIT 5.1 NM	START to RMYS G (P) to RMYS C (P) to RMYS B (P) to FINISH
COURSE TEN SOUTHERLY PURSUIT 5.5 NM	START to R3 (S) to RMYS G (S) to FINISH

COURSE ONE NORTHERLY 6.8 NM	START to RMYS G (P) to RMYS F (P) to RBYC 4 (P) to RMYS E (P) to FINISH
COURSE TWO SOUTHERLY 6.8NM	START leave RMYS A (P) to RBYC 4 (S) to RMYS F (S) to RMYS G (S) to FINISH
COURSE THREE NORTHERLY 8.6 NM	START to RMYS G (P) to RMYS C (P) to RMYS E (P) to RMYS A (P) to RMYS G (P) leave RMYS A (P) to RMYS E (P) to FINISH
COURSE FOUR SOUTHERLY 7.7 NM	START to R3 (P) to RBYC 4(P) to RMYS E (P) leave RMYS A (S) to RMYS G (S) to FINISH
COURSE FIVE WESTERLY 5.8 NM	START to RMYS C (P) to RMYS F (P) to RBYC 5 (P) to RMYS E (P) l eave RMYS A (S) to FINISH
COURSE SIX EASTERLY 6.8 NM	START leave RMYS A (P) to RMYS E (S) to RBYC 4 (S) to RMYS F (S) RMYS G (S) to FINISH
COURSE SEVEN NORTHERLY 6.0 NM	START to RMYS G (P) to R3(P) to RMYS B (P) to FINISH
COURSE EIGHT SOUTHERLY 6.0 NM	START to RMYS B (S) to R3 (S) to RMYS G (S) to FINISH
COURSE NINE NORTHERLY PURSUIT 5.1 NM	START to RMYS G (P) to RMYS C (P) to RMYS B (P) to FINISH
COURSE TEN SOUTHERLY PURSUIT 5.5 NM	START to R3 (S) to RMYS G (S) to FINISH



QR code for
2023 Winter Series
Boat racing and PoB
Sign on



QR Code for
2023 Winter
Entries and
Results

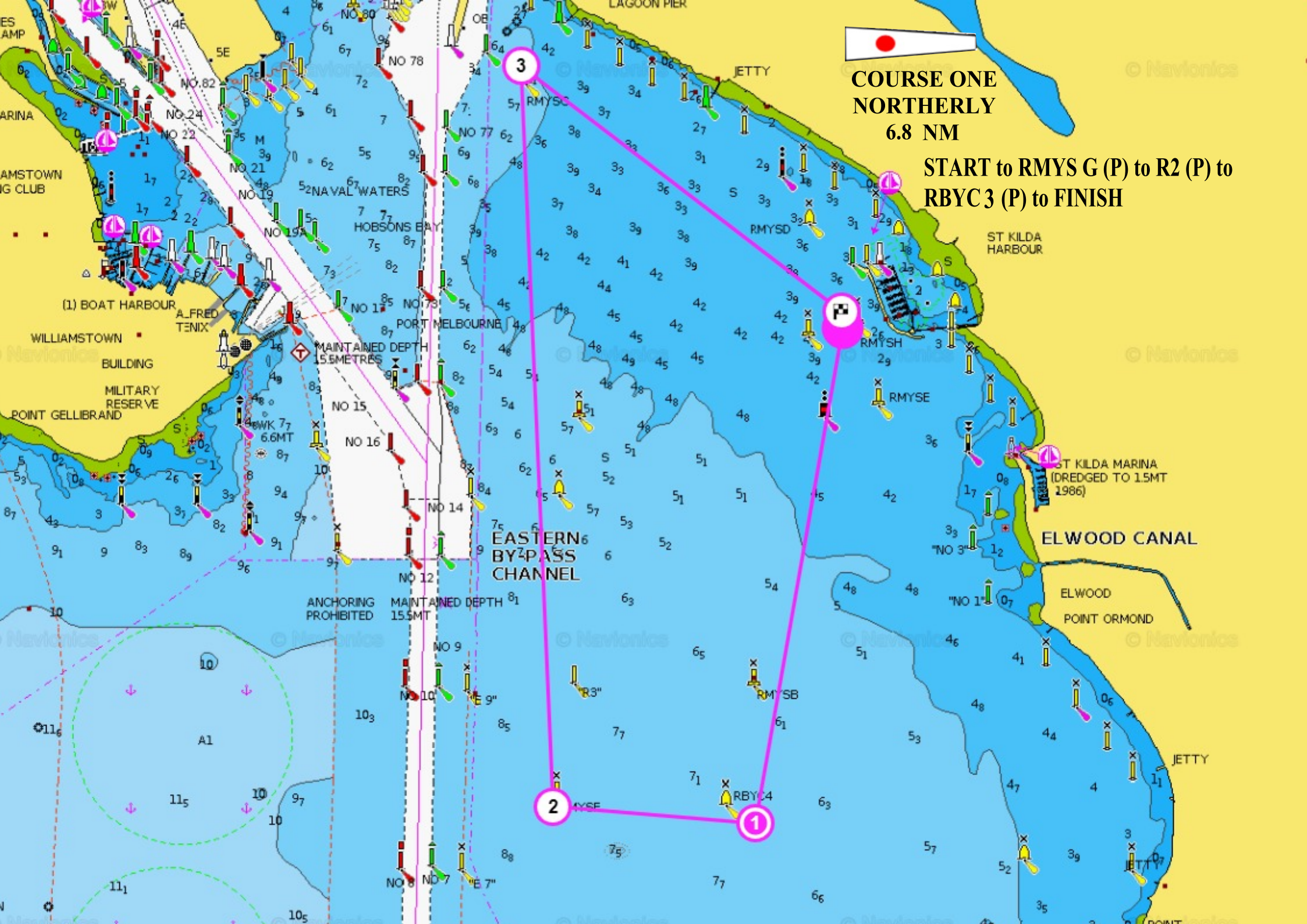

COURSE ONE
NORTHERLY
6.8 NM

START to RMYSG (P) to R2 (P) to
RBYC3 (P) to FINISH

3

2

1

EASTERN BYPASS CHANNEL

ELWOOD CANAL

ST KILDA HARBOUR

ST KILDA MARINA
(DREDGED TO 1.5MT
1986)

ELWOOD
POINT ORMOND

JETTY

JETTY

(1) BOAT HARBOUR

WILLIAMSTOWN

BUILDING

MILITARY RESERVE

POINT GELLIBRAND

ANCHORING PROHIBITED

MAINTAINED DEPTH 15.5MT

MAINTAINED DEPTH 15.5METRES

PORT MELBOURNE

HOBSONS BAY

NAVAL WATERS

JETTY

RMYSC

RBYC4

RMYSE

RMYSH

RMYSD

RMYSC

RBYC4

RMYSE

RMYSH

RMYSD

RMYSC

RBYC4

RMYSE

RMYSH

RMYSD

RMYSC

RBYC4

RMYSE

RMYSH

RMYSD

RMYSC

RBYC4

RMYSE

RMYSH

RMYSD

RMYSC

RBYC4

RMYSE

RMYSH

RMYSD

RMYSC

RBYC4

RMYSE

RMYSH

RMYSD

RMYSC

RBYC4

RMYSE

RMYSH

RMYSD

RMYSC

RBYC4

RMYSE

RMYSH

RMYSD

RMYSC

RBYC4

RMYSE

RMYSH

RMYSD

RMYSC

RBYC4

RMYSE

RMYSH

RMYSD

RMYSC

RBYC4

RMYSE

RMYSH

RMYSD

RMYSC

RBYC4

RMYSE

RMYSH

RMYSD

RMYSC

RBYC4

RMYSE

RMYSH

RMYSD

RMYSC

RBYC4

RMYSE

RMYSH

RMYSD

RMYSC

RBYC4

RMYSE

RMYSH

RMYSD

RMYSC

RBYC4

RMYSE

RMYSH

RMYSD

RMYSC

RBYC4

RMYSE

RMYSH

RMYSD

RMYSC

RBYC4

RMYSE

RMYSH

RMYSD

RMYSC

RBYC4

RMYSE

RMYSH

RMYSD

RMYSC

RBYC4

RMYSE

RMYSH

RMYSD

RMYSC

RBYC4

RMYSE

RMYSH

RMYSD

RMYSC

RBYC4

RMYSE

RMYSH

RMYSD

RMYSC

RBYC4

RMYSE

RMYSH

RMYSD

RMYSC

RBYC4

RMYSE

RMYSH

RMYSD

RMYSC

RBYC4

RMYSE

RMYSH

RMYSD

RMYSC

RBYC4

RMYSE

RMYSH

RMYSD

RMYSC

RBYC4

RMYSE

RMYSH

RMYSD

RMYSC

RBYC4

RMYSE

RMYSH

RMYSD

RMYSC

RBYC4

RMYSE

RMYSH

RMYSD

RMYSC

RBYC4

RMYSE

RMYSH

RMYSD

RMYSC

RBYC4

RMYSE

RMYSH

RMYSD

RMYSC

RBYC4

RMYSE

RMYSH

RMYSD

RMYSC

RBYC4

RMYSE

RMYSH

RMYSD

RMYSC

RBYC4

RMYSE

RMYSH

RMYSD

RMYSC

RBYC4

RMYSE

RMYSH

RMYSD

RMYSC

RBYC4

RMYSE

RMYSH

RMYSD

RMYSC

RBYC4

RMYSE

RMYSH

RMYSD

RMYSC

RBYC4

RMYSE

RMYSH

RMYSD

RMYSC

RBYC4

RMYSE

RMYSH

RMYSD

RMYSC

RBYC4

RMYSE

RMYSH

RMYSD

RMYSC

RBYC4

RMYSE

RMYSH

RMYSD

RMYSC

RBYC4

RMYSE

RMYSH

RMYSD

RMYSC

RBYC4

RMYSE

RMYSH

RMYSD

RMYSC

RBYC4

RMYSE

RMYSH

RMYSD

RMYSC

RBYC4

RMYSE

RMYSH

RMYSD

RMYSC

RBYC4

RMYSE

RMYSH

RMYSD

RMYSC

RBYC4

RMYSE

RMYSH

RMYSD

RMYSC

RBYC4

RMYSE

RMYSH

RMYSD

RMYSC

RBYC4

RMYSE

RMYSH

RMYSD

RMYSC

RBYC4

RMYSE

RMYSH

RMYSD

RMYSC

RBYC4

RMYSE

RMYSH

RMYSD

RMYSC

RBYC4

RMYSE

RMYSH

RMYSD

RMYSC

RBYC4

RMYSE

RMYSH

RMYSD

RMYSC

RBYC4

RMYSE

RMYSH

RMYSD

RMYSC

RBYC4

RMYSE

RMYSH

RMYSD

RMYSC

RBYC4

RMYSE

RMYSH

RMYSD

RMYSC

RBYC4

RMYSE

RMYSH

RMYSD

RMYSC

RBYC4

RMYSE

RMYSH

RMYSD

RMYSC

RBYC4

RMYSE

RMYSH

RMYSD

RMYSC

RBYC4

RMYSE

RMYSH

RMYSD

RMYSC

RBYC4

RMYSE

RMYSH

RMYSD

RMYSC

RBYC4

RMYSE

RMYSH

RMYSD

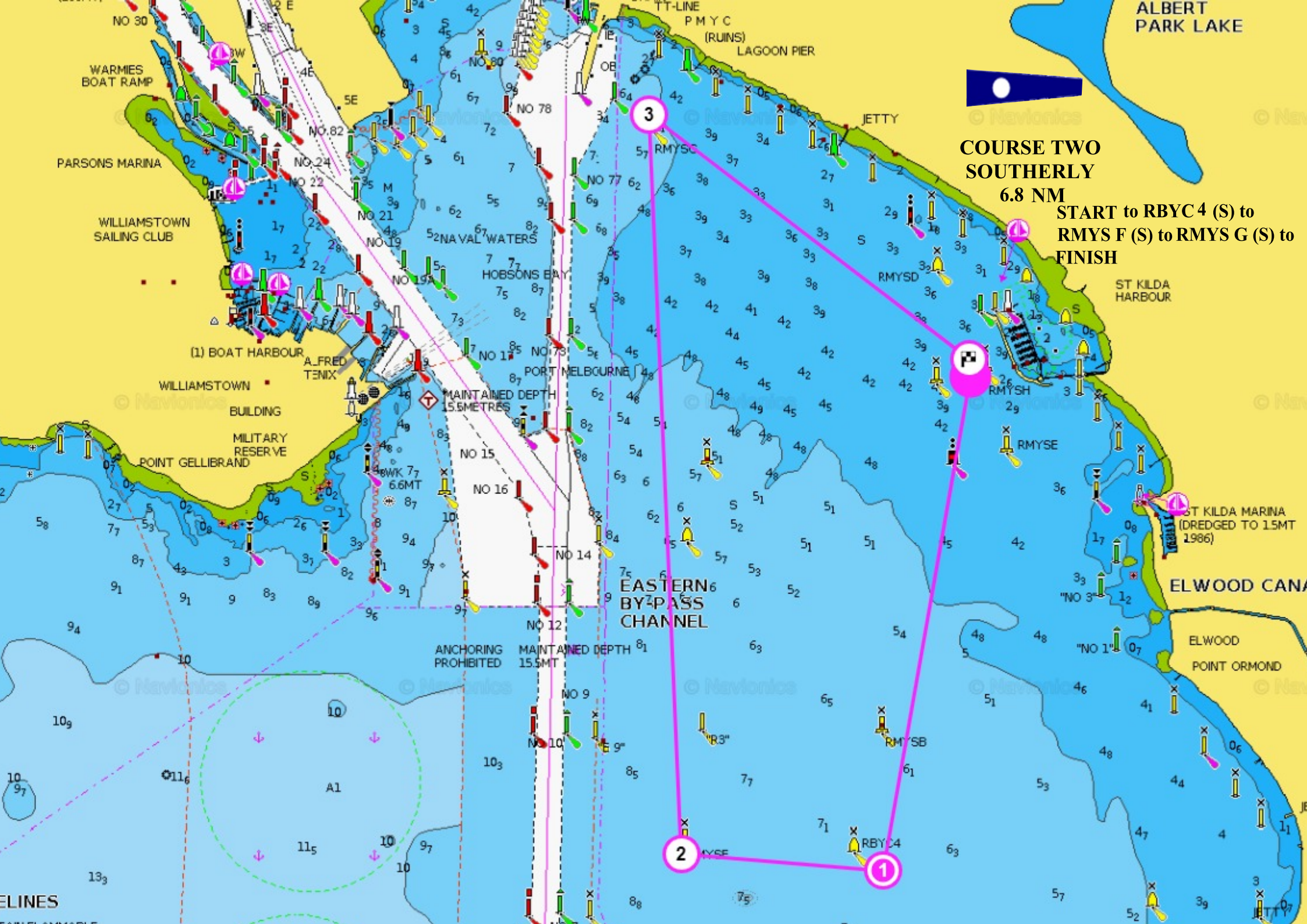

**COURSE TWO
SOUTHERLY
6.8 NM**

**START to RBYC 4 (S) to
RMYSC (S) to RMYSD (S) to
FINISH**

**EASTERN
BY-PASS
CHANNEL**

ELWOOD CANAL

**ELWOOD
POINT ORMOND**

**ST KILDA
HARBOUR**

**ST KILDA MARINA
(DREDGED TO 15MT
1986)**

**ANCHORING
PROHIBITED**

**MAINTAINED DEPTH
15.5MT**

NO 12

NO 9

NO 10

NO 11

NO 13

NO 14

NO 15

NO 16

NO 17

NO 18

NO 19

NO 20

NO 21

NO 22

NO 23

NO 24

NO 25

NO 26

NO 27

NO 28

NO 29

NO 30

NO 31

NO 32

NO 33

NO 34

NO 35

NO 36

NO 37

NO 38

NO 39

NO 40

NO 41

NO 42

NO 43

NO 44

NO 45

NO 46

NO 47

NO 48

NO 49

NO 50

NO 51

NO 52

NO 53

NO 54

NO 55

NO 56

NO 57

NO 58

NO 59

NO 60

NO 61

NO 62

NO 63

NO 64

NO 65

NO 66

NO 67

NO 68

NO 69

NO 70

NO 71

NO 72

NO 73

NO 74

NO 75

NO 76

NO 77

NO 78

NO 79

NO 80

NO 81

NO 82

NO 83

NO 84

NO 85

NO 86

NO 87

NO 88

NO 89

NO 90

NO 91

NO 92

NO 93

NO 94

NO 95

NO 96

NO 97

NO 98

NO 99

NO 100

NO 101

NO 102

NO 103

NO 104

NO 105

NO 106

NO 107

NO 108

NO 109

NO 110

NO 111

NO 112

NO 113

NO 114

NO 115

NO 116

NO 117

NO 118

NO 119

NO 120

NO 121

NO 122

NO 123

NO 124

NO 125

NO 126

NO 127

NO 128

NO 129

NO 130

NO 131

NO 132

NO 133

NO 134

NO 135

NO 136

NO 137

NO 138

NO 139

NO 140

NO 141

NO 142

NO 143

NO 144

NO 145

NO 146

NO 147

NO 148

NO 149

NO 150

NO 151

NO 152

NO 153

NO 154

NO 155

NO 156

NO 157

NO 158

NO 159

NO 160

NO 161

NO 162

NO 163

NO 164

NO 165

NO 166

NO 167

NO 168

NO 169

NO 170

NO 171

NO 172

NO 173

NO 174

NO 175

NO 176

NO 177

NO 178

NO 179

NO 180

NO 181

NO 182

NO 183

NO 184

NO 185

NO 186

NO 187

NO 188

NO 189

NO 190

NO 191

NO 192

NO 193

NO 194

NO 195

NO 196

NO 197

NO 198

NO 199

NO 200

NO 201

NO 202

NO 203

NO 204

NO 205

NO 206

NO 207

NO 208

NO 209

NO 210

NO 211

NO 212

NO 213

NO 214

NO 215

NO 216

NO 217

NO 218

NO 219

NO 220

NO 221

NO 222

NO 223

NO 224

NO 225

NO 226

NO 227

NO 228

NO 229

NO 230

NO 231

NO 232

NO 233

NO 234

NO 235

NO 236

NO 237

NO 238

NO 239

NO 240

NO 241

NO 242

NO 243

NO 244

NO 245

NO 246

NO 247

NO 248

NO 249

NO 250

NO 251

NO 252

NO 253

NO 254

NO 255

NO 256

NO 257

NO 258

NO 259

NO 260

NO 261

NO 262

NO 263

NO 264

NO 265

NO 266

NO 267

NO 268

NO 269

NO 270

NO 271

NO 272

NO 273

NO 274

NO 275

NO 276

NO 277

NO 278

NO 279

NO 280

NO 281

NO 282

NO 283

NO 284

NO 285

NO 286

NO 287



**COURSE THREE
NORTHERLY
8.6 NM**

**START to RMYS G (P) to
RMYS C (P) to RMYS E (P) to
RMYS A (P) to RMYS G (P) leave
RMYS A (P) to RMYS E (S) to FINISH**

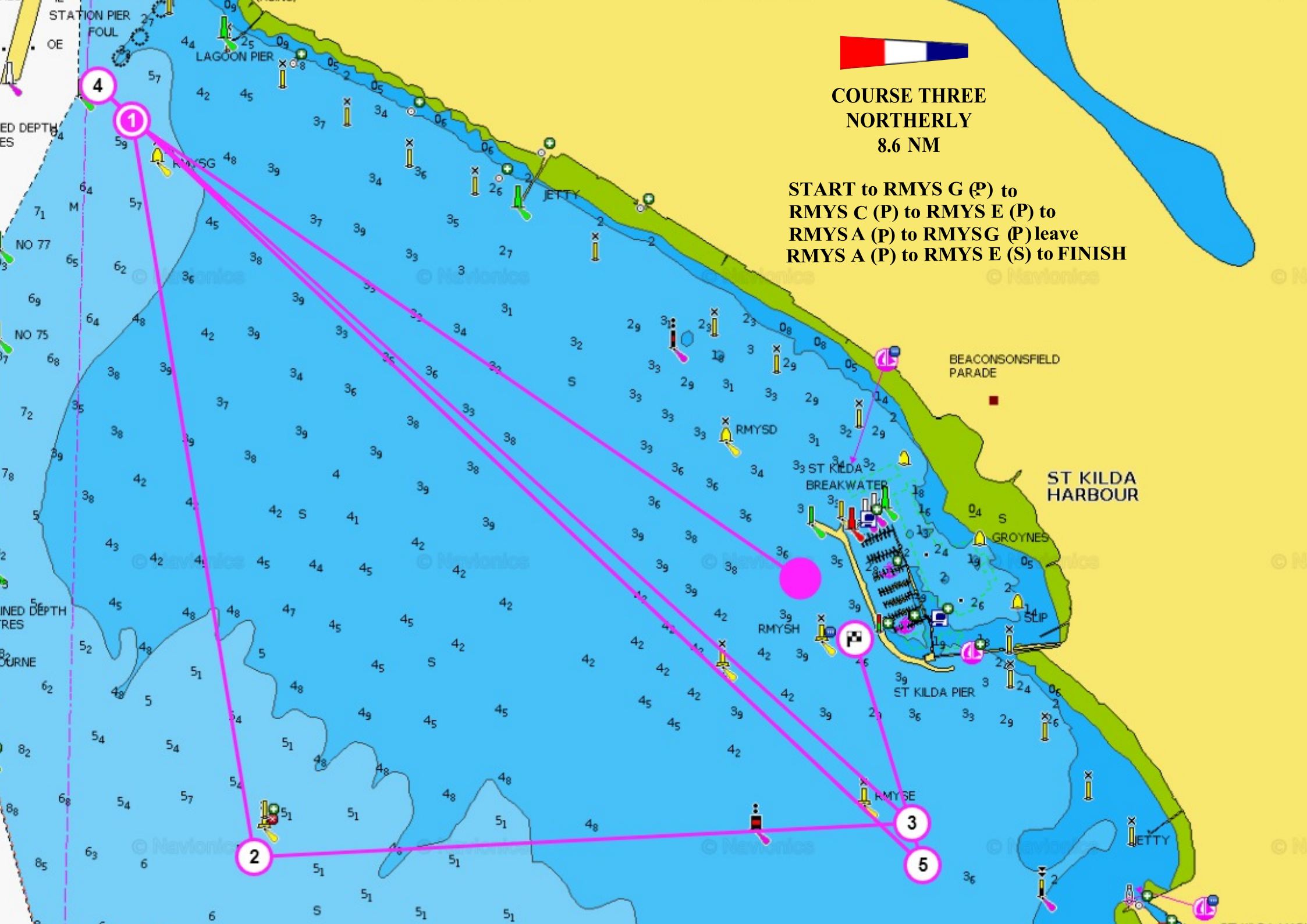

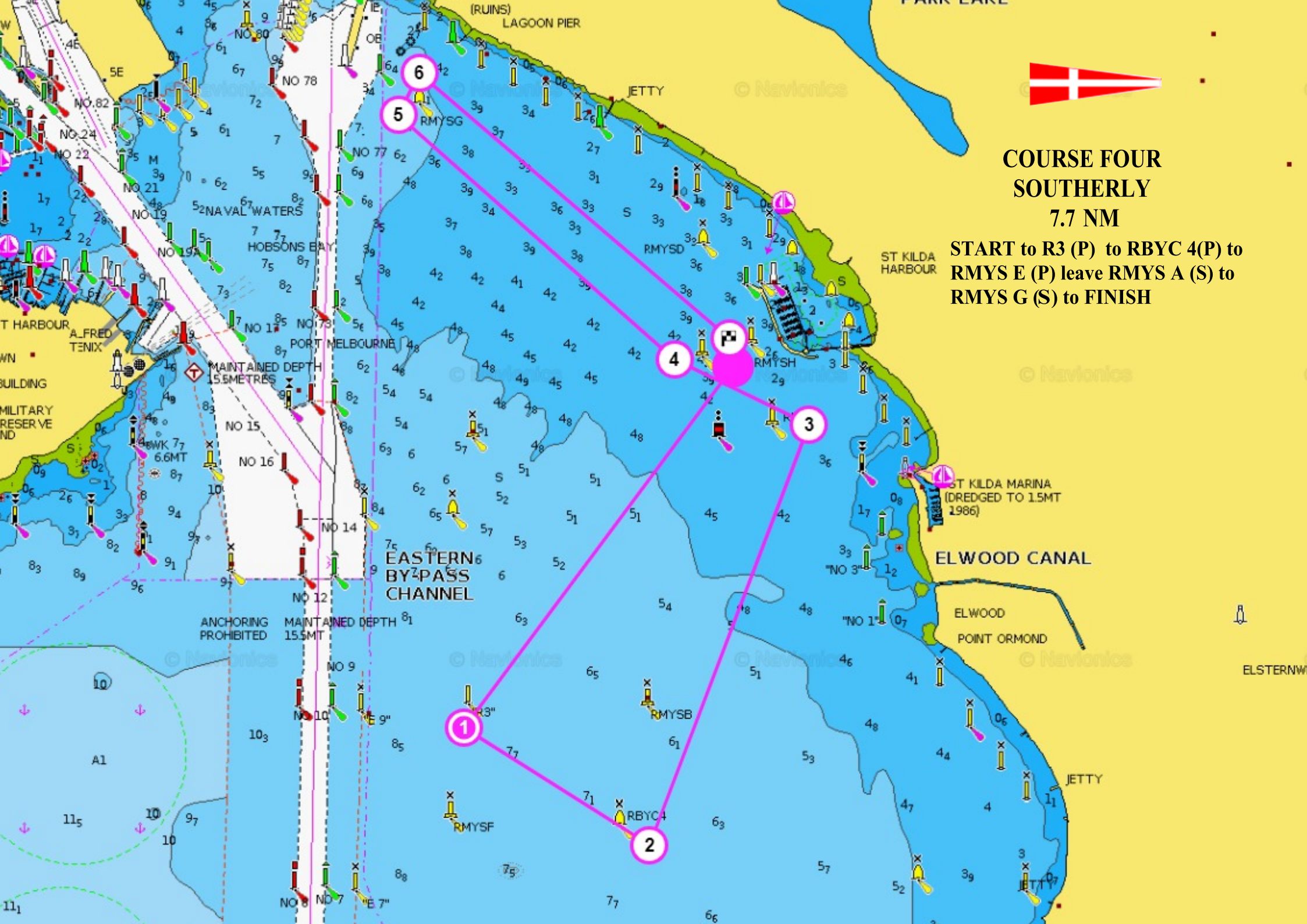

**COURSE FOUR
SOUTHERLY
7.7 NM**

**START to R3 (P) to RBYC 4(P) to
RMYS E (P) leave RMYS A (S) to
RMYS G (S) to FINISH**

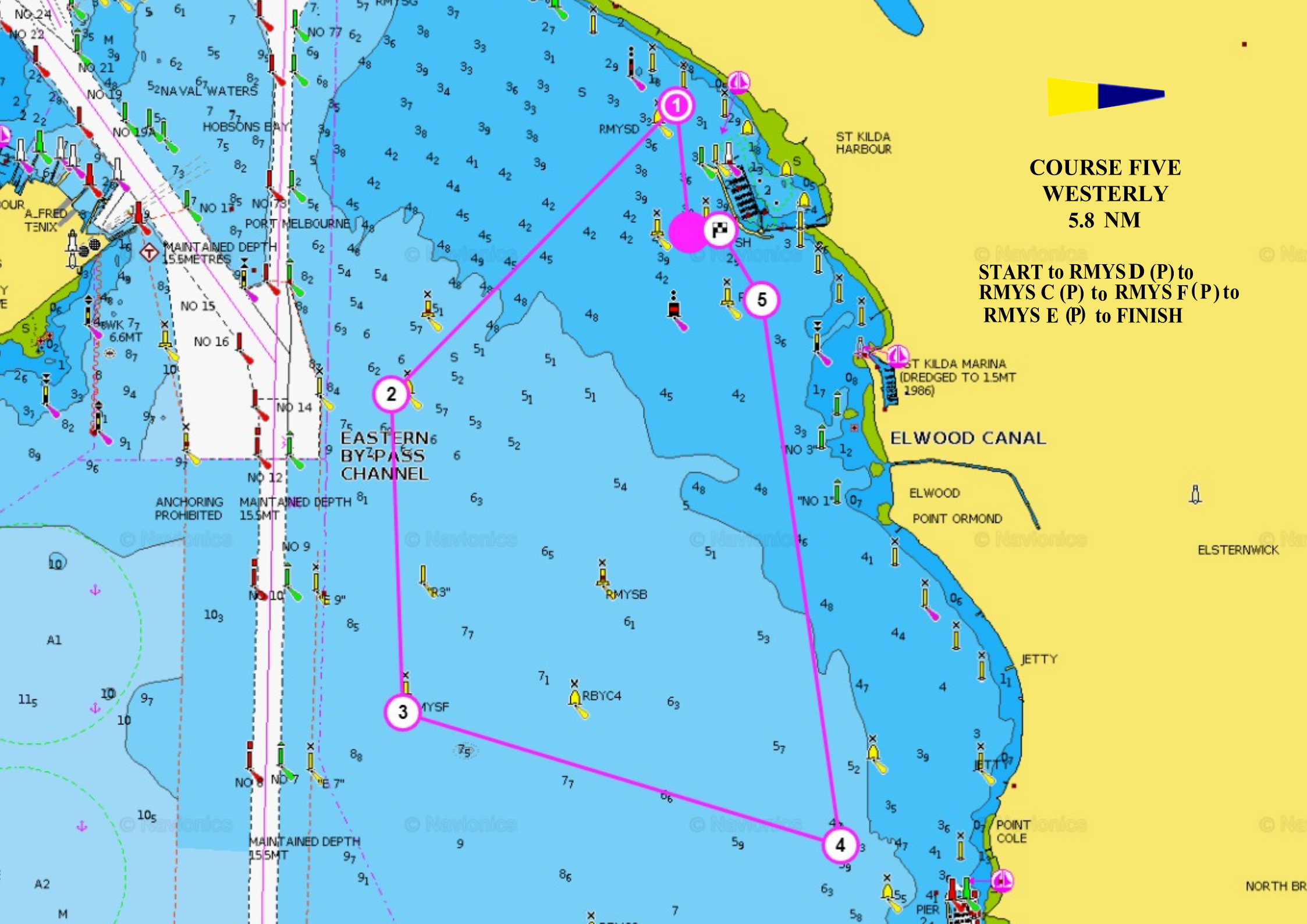

**COURSE FIVE
WESTERLY
5.8 NM**

**START to RMYS D (P) to
RMYS C (P) to RMYS F (P) to
RMYS E (P) to FINISH**

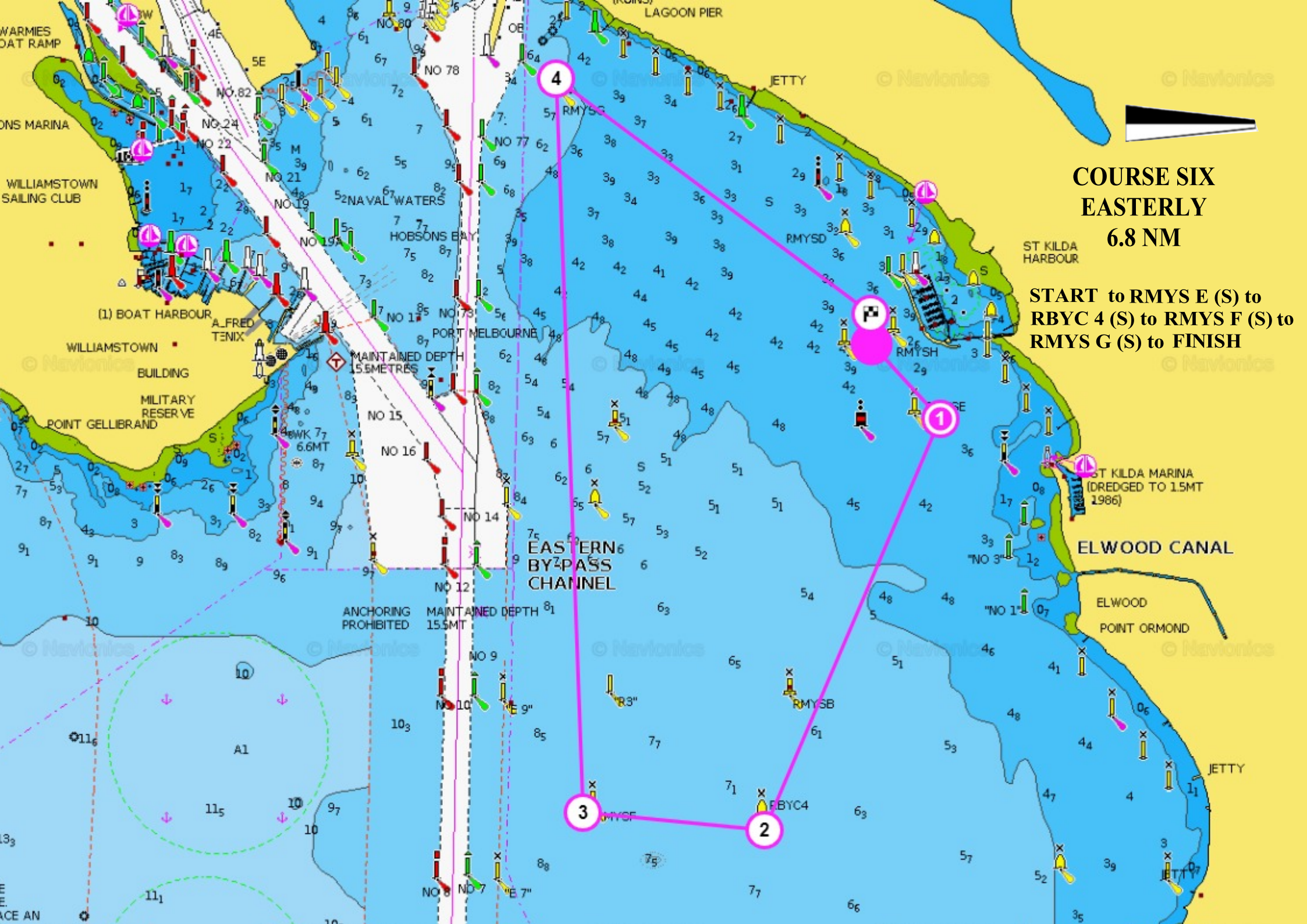

**COURSE SIX
EASTERLY
6.8 NM**

**START to RMYSG (S) to
RBYC 4 (S) to RMYSG (S) to
RMYSG (S) to FINISH**

**EASTERN
BYPASS
CHANNEL**

ELWOOD CANAL

**ELWOOD
POINT ORMOND**

**ST KILDA MARINA
(DREDGED TO 15MT
1986)**

**ST KILDA
HARBOUR**

JETTY

4

1

2

3

(1) BOAT HARBOUR

WILLIAMSTOWN

BUILDING

**MILITARY
RESERVE**

POINT GELLIBRAND

**ANCHORING
PROHIBITED**

**MAINTAINED DEPTH
15.5MT**

**MAINTAINED DEPTH
15.5METRES**

PORT MELBOURNE

HOBSONS BAY

NAVAL WATERS

**WILLIAMSTOWN
SAILING CLUB**

ONS MARINA

**WARMIES
BOAT RAMP**

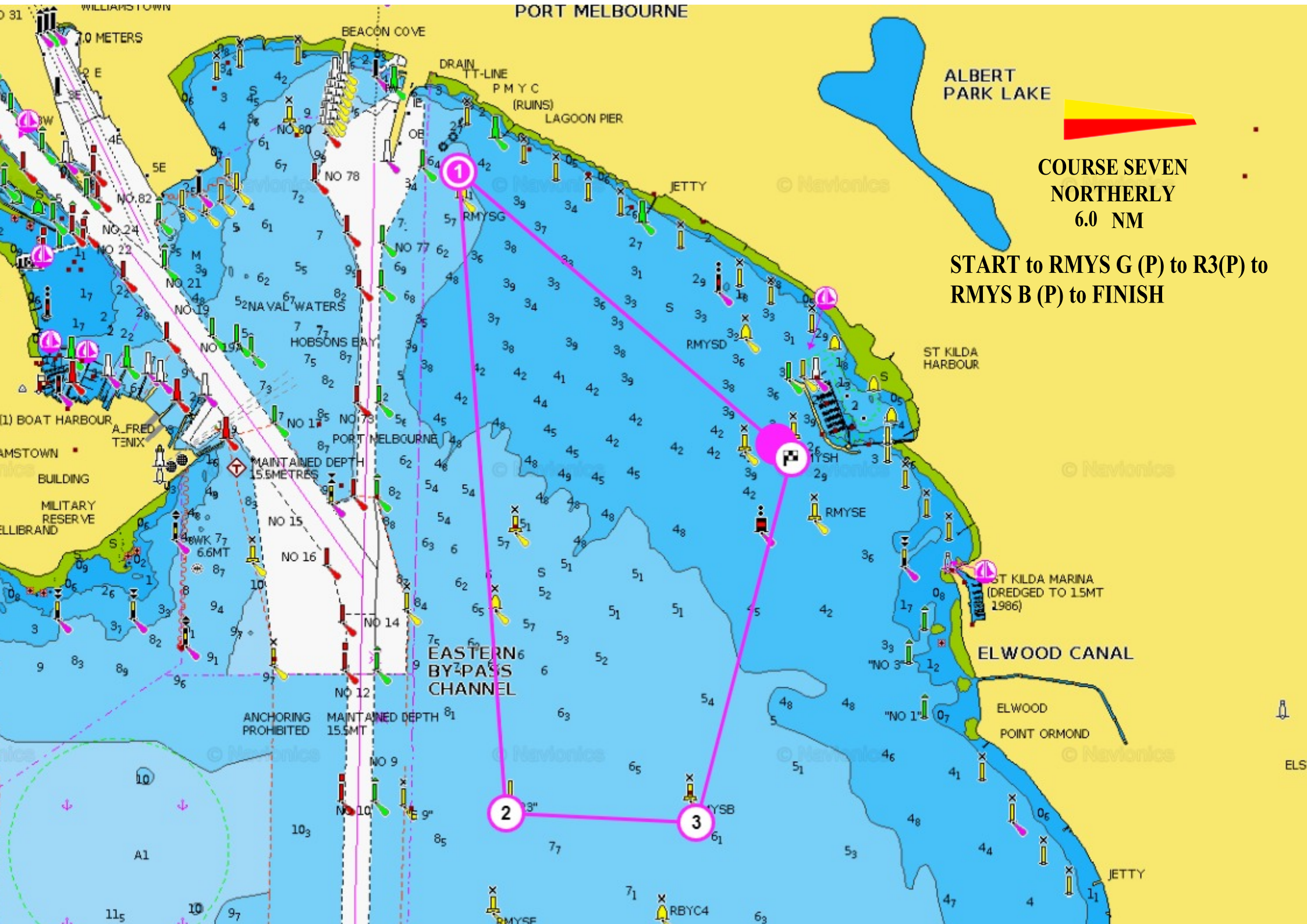

ALBERT
PARK LAKE

COURSE SEVEN
NORTHERLY
6.0 NM

START to RMYSG (P) to R3(P) to
RMYSE (P) to FINISH

ELWOOD CANAL

ELWOOD
POINT ORMOND

JETTY

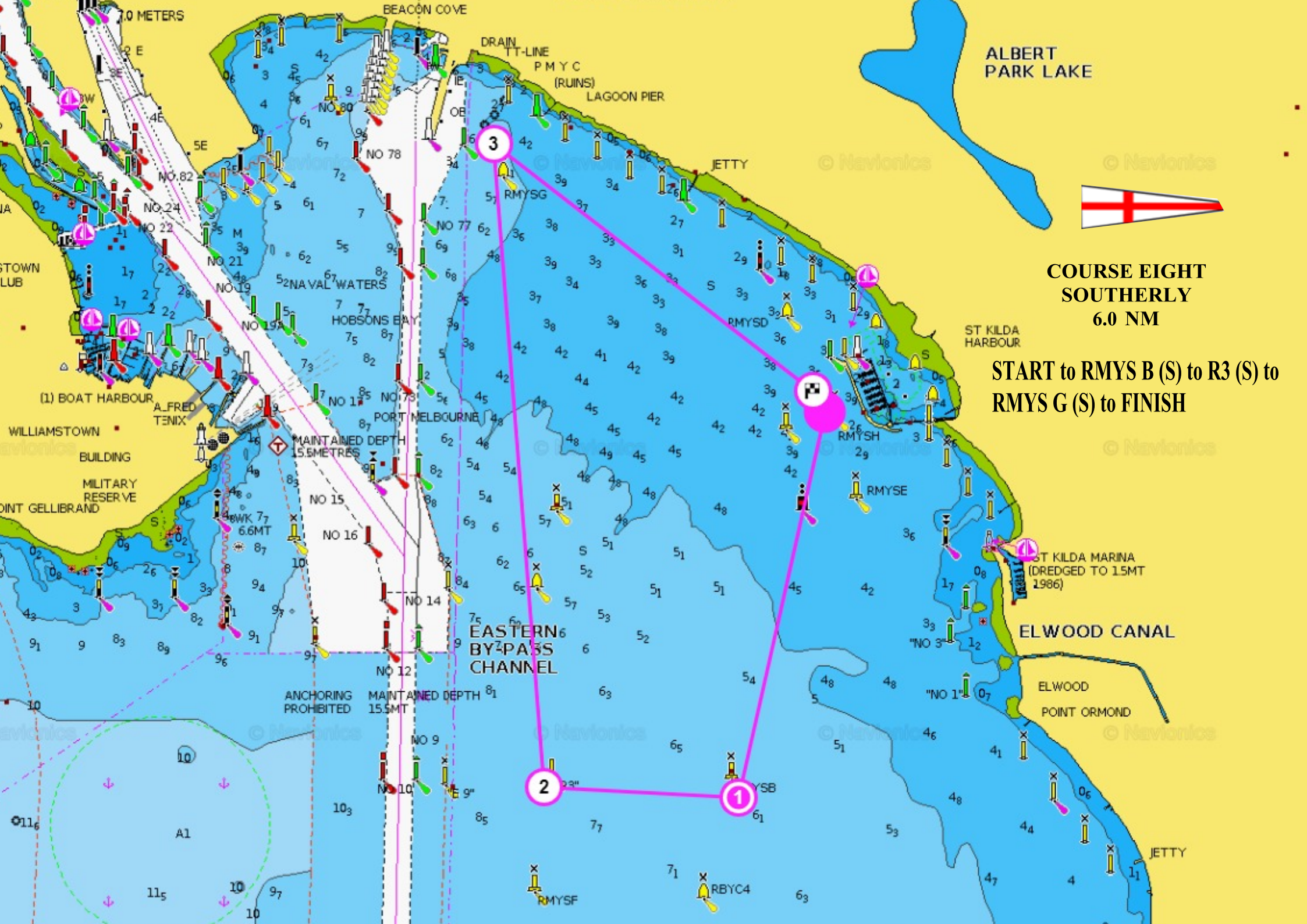

ALBERT
PARK LAKE



**COURSE EIGHT
SOUTHERLY
6.0 NM**

**START to RMYB (S) to R3 (S) to
RMYG (S) to FINISH**

**EASTERN
BY-PASS
CHANNEL**

ELWOOD CANAL

ELWOOD
POINT ORMOND



